

# Getting Started

Quick start guide

- [Profuz LAPIS Getting Started](#)
- [How to log in?](#)

# Profuz LAPIS Getting Started

**Profuz LAPIS** is a Business Process and Information Management System. Its purpose is to bring under one roof all Processes and Data with which an organization operates.

**Profuz LAPIS** provides a central way and environment through which to control Management, Structure, Usage, Storage, and Security of various Data and Processes, and maintain Relationships with data and processes that come from and remain in different systems.

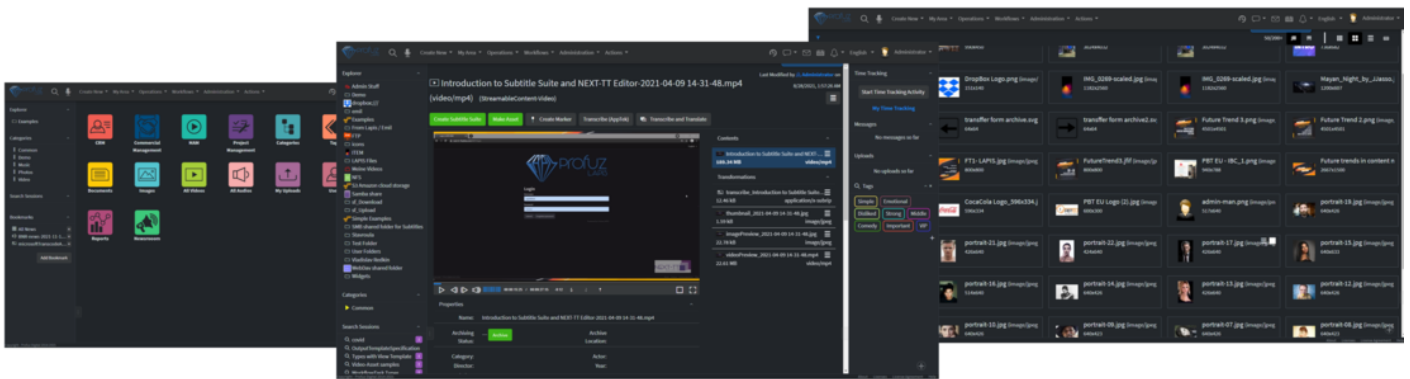

# How to log in?

**Profuz LAPIS** software works on server-clients basis. It means that clients must use web browsers to access the system. The following screenshot illustrates the Initial LAPIS login screen. The default login address is the IP address of the machine where LAPIS is installed. For internal private networks usually the address is the host address of the LAPIS server.

Profuz LAPIS

US

Profuz LAPIS

Login

Login with Passkey

Username

Password

Submit

[Forgotten password](#)

Powered by Profuz LAPIS

Copyright - Profuz Digital 2014-2024

Help

To log in please enter your designated **username and password**.

**Hint:** If you launch for first time the Profuz LAPIS, there is a default administrator account with following login credentials:  
username: **administrator**  
password: **password**

Press the **Submit** button once login credentials are successfully entered. Profuz LAPIS will login to the main screen, which will show all available attributes available as operations to that user. Keep in mind that each main icon can be modified per customer's specific requirement for the desired workflow scenario. That is because LAPIS does not have hardcoded graphic user interface. It can always be modified. It is one of the important facts about the system.